Sample Information

Product Name :GHK-CU
Catalog ID :GT-C010
Lot. No :P250811-C010
Sequence : Copper Gly-His-Lys
Column : Welch,XB-C18,(4.6mm i.d.,250 mm L)
Buffer : A: 0.1% TFA in Acetonitrile B: 0.1% TFA in H2O
Gradient : 1-1% in25 min
Flow rate :0.5ml/min
Wavelength :220nm
Dissolution method : H2O
Column temperature : 35℃

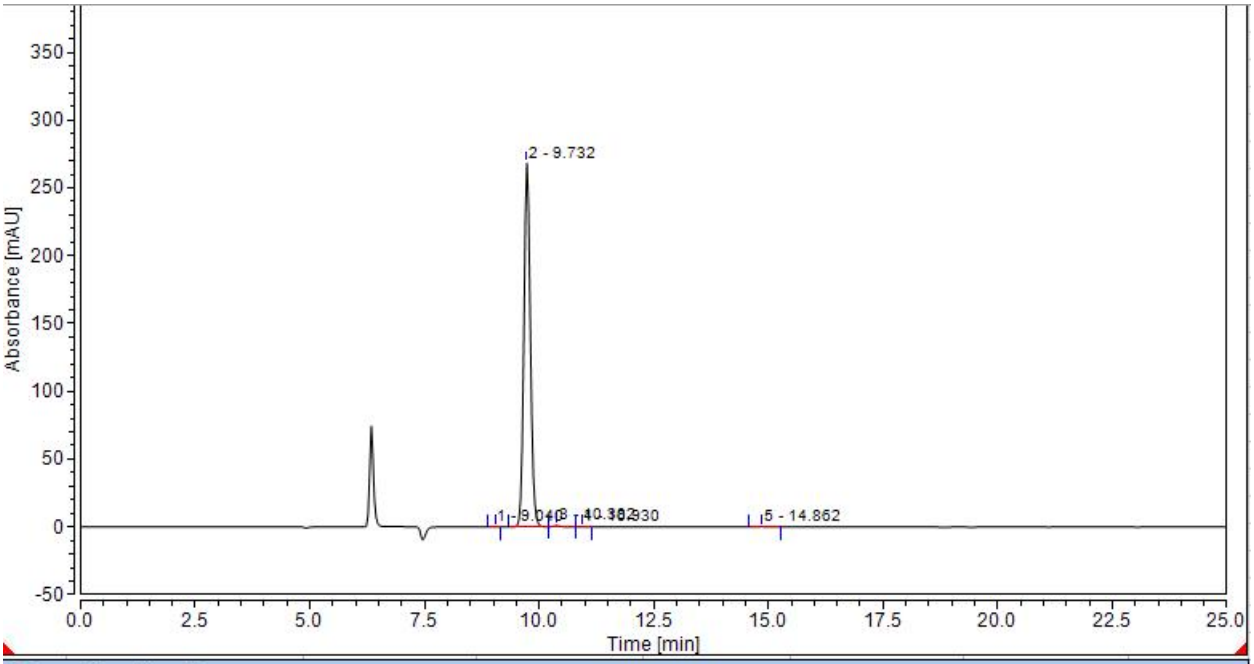

Integration Results

No.	Peak Name	Retention Time min	Area mAU*min	Height mAU	Relative Area %	Relative Height %	Amount n.a.
1		9.040	0.012	0.087	0.03	0.03	n.a.
2		9.732	43.984	268.254	99.39	99.49	n.a.
3		10.382	0.187	0.955	0.42	0.35	n.a.
4		10.930	0.002	0.026	0.00	0.01	n.a.
5		14.862	0.071	0.311	0.16	0.12	n.a.
Total:			**44.256**	**269.633**	**100.00**	**100.00**	